MICROCOPY RESOLUTION TEST CHART

(ANSI and ISO TEST CHART No. 2)

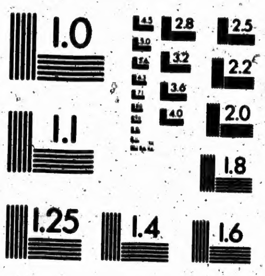
1.0
4.5
5.0
5.6
6.3
7.1
8.0
2.8
3.2
3.6
4.0
2.5
2.2
2.0
1.1
1.8
1.25
1.4
1.6

APPLIED IMAGE Inc
1653 East Main Street
Rochester, New York 14609 USA
(716) 482 - 0300 - Phone
(716) 288 - 5989 - Fax

ONTARIO ARCHIVES TORONTO

VOTERS' LIST

1889

T[illegible] CLINTON

CLERK'S CERTIFICATE.

I, William Coats, Clerk of the Municipality of the Town of Clinton, in the County of Huron do hereby certify that parts One and Three of the within list constitute a correct list for the year 1889 of all persons appearing, by the last revised Assessment Roll of the said Municipality, to be entitled to vote at elections for members of the Legislative Assembly, and that parts One and Two constitute a correct list for said year, of all persons appearing on the said Roll to be entitled to vote at Municipal Elections, in the said Municipality.

And I hereby call upon all electors to examine the said lists, and if any omissions or other errors are perceived therein, to take immediate proceedings to have the said errors corrected according to law.

Dated this 23rd day of July, 1889.

WILLIAM COATS,
Town Clerk, Clinton.

The Sheriff shall, immediately upon receipt of his copies, cause one of them to be posted up in a conspicuous place in the Court House; the Clerk of the Peace, upon receipt of his copies, shall cause one of them to be posted in a conspicuous place in his office; every Public or Separate School Head Master or Mistress shall in like manner put up one on the door of the School House; and every Post Master shall put one of his copies in his Post Office.

(Clinton New Era print)

M

All
on t
and
to i
limi
limi

Pa

No. on Roll.

2
3
8
1

25
11
23

10
13

30A
29
36
40
39
65A

48
45

52

53
54
57
66
64
65
55

VOTERS' LISTS-1889

MUNICIPALITY of the TOWN of CLINTON

ST. ANDREW'S WARD—POLLING SUB-DIVISION NO 1.

All that part of the said Ward described as follows:—Commencing at the limit of the Corporation on the Gravel Road or Albert Street in the centre of the road, thence along the centre of said road and street to its intersection with Rattenbury Street, thence along the centre of Rattenbury Street to its intersection with William Street, thence along the centre of William Street to its northern limit thence in a straight course with William Street to the Corporation limit, thence along said limit to the place of beginning.

Part I— Persons entitled to vote at both Municipal Elections and Elections to the Legislative Assembly.

No. on Roll.	Juror.	Name	No. of lot or part of Lot.	Street	—
2	j	Angus, Alexanoer	Subs 3 of 252 16 of 253	Albert	M F and T nant
3	j	Angus, James	do	Albert	M F and Tenant
8		Aitken, James	627	Mill	M F and Owner
1	j	Anderson, James	Parts 222 and 223 & other	Rattenbury	M F and Tenant
25		Bigham, Hugh	634	Maple	M F and Owner
11		Betts, Alfred	11 or 450	Albert	M F Occupant Ten
23	j	Brewer, H. C	256	Princess	M F and Tenant
		do	224	Rattenbury	M F and Tenant
10		Blackkall, Jas. E	3 or 442	Albert	M F and Owner
18		Brownlee, Wm. H	16 or 455	Albert	M F and Tenant
30A		Chambers, Joseph	12 or 451	Albert	M F and Houser
29	j	Cruickshank, Chas	Subs 1 of 252 14 of 253	Albert	M F and Qwner
36		Cooper, Thomas O	267	Princess	M F and Owner
40		Craig, Wm. Rev	Resides 218, 219	Rattenbury	M F and Income
39	j	Clarke, Joseph	628	Mill	M F and Owner
65A		Couch, Arthur	632	Maple	M F and Owner
48	j	Dodds, Wm	602, 605	Maple	M F and Owner
45	j	Dodd, Isaac	265, 266	Princess	M F and Owner
52	j	Eagleson, James	Part 259	Princess	M F and Tenant
53	j	Foster, Horace	603, 604 and other	Maple	M F and Tenant
54		Fair, James	611, 613 mill and yard etc	Maple	M F and Owner
57	j	Foster, Wm	8 or 447	Albert	M F and Owner
66		Folland, Henry	623	Mill	M F andOwner
64		Fisher, Seth sr	637	Maple	M F and Owner
65		Finch, James	632	Maple	M F and Owner
55		Fair James jr	611, 612, 613 etc	Maple	M F and F S

ST. ANDREW'S WARD—POLLING SUB-DIVISION NO 1.

No. on Roll	Juror	Name.	No. of Lot or part of Lot	Street	
77	j	Govet, John	22 or 461, 23 or 462	Albert	M F and Owner
67B		Glasgow, George	Part 227	Albert	M F and Tenant
68	j	Graham, Henry	18 or 457	Albert	M F and Tenant
79B	j	Harland, John T	Subs 16 of 252, 5 of 258	Albert	M F and Owner
83	j	Howson, James	6 or 445	Albert	M F and Owner
91		Hankin, Felix	270	Princess	M F and Owner
90		Hunt, Henry	268, 269	Princess	M F and Owner
95		Hill, Hiram	21 or 460	Albert	M F and Owner
93		Henry, Simon	651	Maple	M F and Owner
84	j	Howson, James jr	Part 225	Rattenbury	M F and Tenant
146B		Irwin, Richard	Subs 2 of 226, 15 of 258	Albert	M F and Owner
98	j	Johnston, John	Part 260, 261	Princess	M F and Owner
		do	Part 219 A	Rattenbury	M F and Owner
105		Ker, H B	Part 272	Princess	M F and Tenant
107		Logie, W. J	Part 223	Rattenbury	M F and Tenant
125		Miller, James	7 or 446	Albert	M F and Owner
123		Murray, Wm	226	Rattenbury	M F and Owner
108	j	Mulloy, John	4 or 443	Albert	M F and Tenant
118		Mennel, John	624	Mill	M F and Owner
116		Marlow, Robert	625	Mill	M F and Owner
121		Morrish, Henry	20 or 459	Albert	M F and Owner
79F	j	Menzies, D. R	Sub 6 of 252, 19 of 258	Albert	M F and Owner
56	j	Moore, Alfred	Part 24	Hullett	M F and Tenant
124		Moore, Wm	26 or 464, 27 or 466	Albert	M F and Owner
110		Moore Edward	19 or 458	Albert	M F and Owner
I17		Moffat, W. J	629	Mill	M F and Owner
122	j	Moore, James	17 or 456	Albert	M F and Owner
135		Nimmons, Geo.	614, 615	Maple	M F and Owner
52A		Perrin, W. H	Part 269	Princess	M F and Owner
84A		Perrin Gordon	Part 225	Rattenbury	M F and Owner
139		Pickett, Geo	18 or 457	Albert	M F and Tenant
144		Pettie, Albert	Part 9 or 448	Albert	M F and Occupant
137		Perry, S. W	610	Maple	M F and Tenant

ST. ANDREW'S WARD—POLLING SUB-DIVISION NO. 1.

No. on Roll	Jurors	Name	No. of Lot or part of Lot.	Street	—
165	j	Quigley, John A	606	Maple	M F and Tenant
146c		Robson, Nicholas	1 of 252 part 227 do.	Albert	M F and Owner
146A		Robertson, John	Sub 2 of 252, 15 of 253.	Albert	M F and Tenant
157	j	Robertson, David	Part 601	Maple	M F and Owner
160		Robinson, Edward	630	Maple	M F and Tenant
161A		Reeve, John	Part 227	Albert	M F and Tenant
147	j	Reith, James	Subs 4 of 252, 17 of 253.	Albert	M F and Tenant
154		Ross, William	Part 269	Princess	M F and Tenant
148	j	Reith Edward	Subs 4 of 252, 17 of 253.	Albert	M F and Tenant
159		Robertson, Wm	Part 601	Mill	M F and Tenant
175		Sheppard, John P	Part 272	Princess	M F and Tenant
164	j	Sheppard, F	Part 227	Albert	M F and Tenant
166		Smith, J. M. Rev	10 or 449	Albert	M F and Tenant
176		Stoneham, John	255 A	Princess	M F and Tenant
196		Taylor, John L.	629	Mill	M F and Occupant
188a		Towsley, Henry	Part 227	Albert	M F and Tenant
186		Tisdall, J. P	Part 219 A 220	Rattenbury	M F and Owner
189		Thompson, Jas	264	Princess	M F and Owner
192		Twitchell, Arthur	609	Maple	M F and Tenant
188		Twitchell, James	268	Princess	M F and Owner
		do	609	Maple	M F and Owner
190		Trowhill, George	605	Maple	M F and Tenant
184		Torbett, James	13 or 452	Albert	M F and Tenant
200		Watts, F. W	Part 252, 254, 257	Albert	M F and Tenant
199		Watts, W. B	do	Albert	M F and Tenant
202		Williams, R. W	600	Albert	M F and Owner
210		Webb, Benj	Part 255	Princess	M F and Tenant
204	j	Weir, J. B	24 or 463, 25 or 464	Albert	M F and Owner
105A		Young Wm	265 A	Princess	M F and Owner

Part 2—Persons entitled to vote at Municipal Elections only

12		Betts, Elizabeth	11 or 450	Albert	Owner
152		Coleman, T. T.	Part 225	Rattenbury	Tenant
109		Cantelon, Wm. sr	6 or 445	Albert	Owner
29		Chambers, Mary	12 or 451	Albert	Owner
137A		Cooper, Christina	13 or 452, 14 or 453	Albert	Owner
4		Commander, C. R.	3 of 252, 16 of 253	Albert	Owner

ST. ANDREW'S WARD—POLLING SUB-DIVISION NO 1.

No. on Roll	Juror	Name	No. of lot or part of Lot.	Street	
49		Dowsley D H.	Part 222	Rattenbury	Owner
		do	257 258	Princess	Owner
40		Garva, R.	Part 9 or 448	Albert	Owner
69		Graham, George	18 or 457	Albert	Owner
81		Harland, Ann	5 or 444	Albert	Owner
92		Howson, Janet	Part 260	Princess	Owner
100		Jackson, Wm. sr	Sub 7 of 252, 20 of 253	Albert	Owner
112		Marcy, H. B	217	Rattenbury	Tenant
127		May, Sarah Ann	633	Maple	Owner
161		Miller, Margaret	630	Maple	Owner
167		Mowbray, E. H Mrs	10 or 449	Albert	Owner
134		McBrian, Hannah	Part 610	Maple	Owner
142		Petrie, Grace Mrs	626	Mill	Owner
79A		Perrin, Matilda	Part 259	Princess	Owner
143		Petrie, Grace jr	620	Mill	Owner
151		Righamyer, Levi	Part 225	Rattenbury	Tenant
14		Shipley, Caroline	16 or 455	Albert	Owner
194		Taylor, Mary A	622	Mill	Owner
191		Walkinshaw, James	606	Maple	Owner
201		Wright, Mary	Part 253, 254, 257	Albert	Owner
79C		Whiting F B	Subs 6 of 252, 19 of 253	Albert	Owner

Part 3—Persons entitled to vote at elections for the Legislative Assembly only.

95A		Hartt, C. A	Part 225	Rattenbury	M F and Tenant
82		Harland, W. J	5 or 444	Albert	M F
93		Howson, John L	Part 260	Princess	M F
119		Mennel, Robt	624	Mill	M F
120		Mennel, Geo	624	Mill	M F
158		Robertson, Thos	602	Maple	M F
185		Torbett, Wm	13 or 452	Albert	M F
195A		Torbett, Robert	13 or 452	Albert	M F
203		Wilson, Wm	14 or 453	Albert	M F and Owner

ST. ANDREW'S WARD—POLLING SUB-DIVISION NO. 9.

All that part of said Ward described as follows:—Commencing at a point in the centre of Albert Street, where the same is intersected by Rattenbury Street, thence along the centre of Rattenbury Street to the centre of William Street, thence along the centre of William Street to its northern limit, thence in a straight course with William Street to the Corporation limit, thence along the said limit to the centre of Ontario Street, thence along the centre of Ontario Street to Albert Street, thence along the centre of Albert Street to the place of beginning.

Part I—Persons entitled to vote at both Municipal Elections and Elections to the Legislative Assembly.

No. on Roll.	Juror.	Name	No. of Lot or part of Lot.	Street	——
5	j	Armstrong, Alex	9 or 480	Ontario	M F and Owner
6	j	Armour, Geo	11, 12	William	M F and Owner
15		Beacom, John	7 or 478	Ontario	M F and Owner
19		Burchell, Robt	23, 24	Rattenbury	M F and Tenant
8D		Beasley, W H	Parts 2 and 3 of 177	Albert	M F and Tenant
17	j	Blackstone, Chas	20 or 491	Rattenbury	M F and Tenant
22	j	Brown, H. J	Part 7	Rattenbury	M F and Tenant
25B		Cuninghame, John	Sub 7 of 177 and 6 of 177	Albert	M F and Tenant
25D		Coats, R. W	Part 2 of 177	Albert	M F and Tenant
32	j	Carter, Edward jr	A	William	M F and Tenant
33		Carter, Edward sr	A	William	M F and Owner
37	j	Carr, D. C	63	Raglan	M F and Owner
		do	25	Princess	M F and Tenant
31	j	Chant, H. B	Part 4	Ontario	M F and Tenant
34		Combe, J. H	80, 81	Raglan	M F and Owner
26	j	Currie, D	Subs 10, 11 of 176	Ontario	M F and Tenant
27	j	Currie, John	Subs 10, 11 of 176	Ontario	M F and Tenant
44	j	Dickson, Chris	Part Foster Block	William	M F and Owner
47a		Doherty, Wm	38, 39 and other	Princess	M F and Owner
		do	Part 25, 26	Rattenbury	M F and Owner
46		Doherty, Geo	Part 36	Princess	M F and Tenant
48		Dayment John	Part 4	Ontario	M F and Tenant
42A		Doherty, T. C	Sub 1 of 177	Ontario	M F and Tenant
51		Edge Jos	Part 5	Rattenbury	M F and Tenant
60	j	Ford Wm	21 or 492	Rattenbury	M F and Owner
53		Farran, W. W	175	Ontario	M F and Owner
		do	210, 211	Rattenbury	M F and Owner
59		Fowler, Saml	6	Rattenbury	M F and Owner
72		Gilchrist, G.D	Part 9 and 10	William	M F and Owner
74	j	Giffin, W. M	Part 51, 52	Princess	M F and Tenant
76	j	Gilroy, Jas. C	61	Raglan	M F and Owner
75	j	Gibbings, John	50, 51 and other	Gibbings sur	M F and Owner
		do	23, 24	Princess	M F and Owner
70		Gunn, Wm	179	Ontario	M F and Tenant

ST. ANDREW'S WARD—POLLING SUB-DIVISION NO. 2.

No. on Roll.	Jurors.	Name.	No. of Lot or part of Lot	Street	[illegible]
80	j	Harland, Wm. S.	Part 9 and 10	William	M F and Owner
85	j	Holloway, Thos	Part 2	Ontario	M F and Owner
95		Hine, W. H.	6	Rattenbury	M F and Owner
89	j	Howe, Jas	215	Rattenbury	M F and Owner
86	j	Holmes, W. J	10 or 481	Ontario	M F and Tenant
86	j	Hicks, Jas	Part 64, 65	Rattenbury	M F and Tenant
99	j	Jackson, John	18, 19	Rattenbury	M F and Owner
97	j	Jones, J	23 or 494 part	Rattenbury	M F and Tenant
103		Knott, Henry	15	William	M F and Tenant
102		Knox, Arthur	16	William	M F and Owner
		do	77, 78, 79	Raglan	M F and Owner
113		Mason, Chas	216	Rattenbury	M F and Owner
111	j	Manning, Walter	18 or 489	Rattenbury	M F and Tenant
111A		Manning A. H.	18 or 489	Rattenbury	M F and Owner
114		Melville Lawrence	Part 49	Princess	M F and Tenant
130	j	McKenzie, Alex	8 or 479	Ontario	M F and Owner
		do	10 or 490	Rattenbury	M F and Owner
128	j	McMurray, John	Sub 7 of 177, Sub 6 of 177	Albert	M F and Tenant
		do	6 or 477	Ontario	M F and Owner
131	j	McKowen, Alfred	Part 212	Rattenbury	M F and Tenant
136	j	O'Neil, Wm	Part 4 or 475	Ontario	M F and Tenant
138C		Pay, Geo. E	Sub 5, part sub 6 of 177	Albert	M F and Tenant
138		Palliser Samuel	Sub 1 of 177	Albert	M F and Tenant
162	j	Racey, R. M	27, 28, 29 and other	Rattenbury	M F and Owner
153	j	Rance, Harry	211 A	Rattenbury	M F and Tenant
		do	175 A	Ontario	M F and Tenant
150		Robb, David	Part 7	Rattenbury	M F and Tenant
171	j	Sage, Geo	11 or 482 part 10 of 481	Ontario	M F and Owner
165		Scott, Jas, barrister	63, 65, 66	Raglan	M F and Owner
28	j	Sheppard, John	Subs 10, 11, 12 of 177	Ontario	M F and Owner
181	j	Smith Jas	170, 171 and other	Ontario	M F and Owner
130B		Spooner, Chas	Sub 1 of 177 and other	Albert	M F and Owner
174	j	Steep, John	46, 47	Raglan	M F and Owner
178	j	Stoneham, Richard	48	Princess	M F and Tenant
165A		Swarts, Geo	21, 22	Rattenbury	M F and Owner
172	j	Stainaker, F. L.	17 or 488	Rattenbury	M F and Tenant

No. on Roll	Jurors	Name	No. of lot or part of Lot.	Street	—
169	j	Sharp, Jas	46	Princess	M F and Owner
170	j	Stephenson, Arthur	Part 59 or 494	Rattenbury	M F and Tenant
169	j	Scruton, John	Part 8	Ontario	M F and Tenant
177		Square, Chas. G	67	Princess	M F and Tenant
88A		Taylor, John	Part 25, 26	Rattenbury	M F and Owner
197c		Todd, A. M	Sub 8 of 176	Ontario	M F and Tenant
206	j	Wiseman, John	Part 3	Ontario	M F and Tenant
199		Whitely, W. T.	Part 2	Ontario	M F and Tenant
205	j	Wilson, Samuel	16 or 487 part 15 or 486	Rattenbury	M F and Owner
25B		Whitehead, Jos	Sub 7 and sub 6 of 177	Albert	M F and Owner
133A		White, Thos	Sub 1 of 177	Albert	M F and Tenant
209A		Worthington, A	Sub 4 of 177	Albert	M F and Tenant
209		Walker, Robert	Part Foster Block	William	M F and Tenant
207	j	Welsh, Alex	Part 20	Rattenbury	M F and Tenant
206	j	Witte, Chas	Part 20	Rattenbury	M F and Tenant

Part 2—Persons entitled to vote at Municipal Elections only

7		Armstrong, Eliza	17	William	Tenant
16		Boles, Mary Jane	13 or 484, pt 15 or 483	Ontario	Owner
9		Beasley, Elizabeth	Part 2 and 3 of 177	Albert	Tenant
42		Derry, John	Part sub 1 of 177	Albert	Tenant
62		Foxton, Alice	Part 5	Rattenbury	Owner
61		Foxton, Hattie	Part 5	Rattenbury	Owner
132		Forbes, Elizabeth	Part 213	Rattenbury	Owner
56		Fisher, Margaret	Part 8	Rattenbury	Tenant
67		Fear, Thos	493 and other	Rattenbury	Owner
47		Gallagher, James	Part 86	Princess	Owner
76		Gibbings, Thos	Part 58 59 60 and other	Gibbings sur	Owner

ST. ANDREW'S WARD—POLLING SUB-DIVISION NO. 3

No. on Roll	Letter	Name.	Number of Lot or part of Lot.	Street	
[illegible]		[illegible], [illegible]	15	William	Owner
20		[illegible], [illegible]	[illegible], 34	Rattenbury	Owner
130		McLeod, Jane	Part 4 of 175	Ontario	Owner
87		McKay, Alex	16 of 461	Ontario	Owner
149		Rance, Mary	174	Ontario	Owner
153A		Ransford, H	211 A and other	Rattenbury	Owner
168		Shearer, Frank	Part of 1	Ontario	Tenant
187		Trease, Hannah	14	William	Owner
18		Taylor, Jacob	20 of 401	Rattenbury	Owner
211		Whitely, Charlotte	44	Princess	Owner
115		Young, Chas	Part 40	Princess	Owner

Part 3—Persons entitled to vote at elections for the Legislative Assembly only.

21		Burchell, Alfred	23, 24	Rattenbury	M F
35		Combe, Hugh B.	80, 81	Regina	M F
41		Combe, Jas. jr	80, 81	Regina	M F
50		Evans, Albert. E	Part 9 of 176	Rattenbury	M F and Tenant
71		Grigg, Enoch	25, 26	Ontario	M F
73		Gibbs, Wesley	31, 32	Rattenbury	M F
49A		McGregor, C. F. M.	Part 9 of 176	Princess	M F and Tenant
141		Pate, F. G.	Part 5	[illegible]	M F
155		Routledge, Edward	72 and part 73	Rattenbury	M F and Tenant
163		Rowland, Regina	Resides with Mr Hine	Regina	M F
173		Sommerville, Wm.	[illegible]	Rattenbury	M F
173A		Sheppard, James L.	76, part 75	Rattenbury	M F and Owner
173B		Smith, Peter	Part Foster Block, Sub [illegible]	Regina	M F and Owner
180		Sheppard, Robt.	[illegible]	Rattenbury	M F

ST. JAMES' WARD—POLLING SUB-DIVISION NO. 2.

All that part of the said ward described as follows:—Commencing at a point on the [illegible] limit between Huron and Ontario Streets, thence along the centre of Ontario Street to the corporation limit, thence along said limit to the London Road or Victoria Street, thence along the centre of the London Road or Victoria Street to Cutter Street, thence along the centre of Cutter Street to King Street, thence along the centre of King Street to the place of beginning.

Part I.—Persons entitled to vote at both Municipal Elections and Elections to the Legislative Assembly.

No. on Roll	Jurors	Name	No. of Lot or part of Lot.	Street	——
[illegible]		[illegible], Robt.	[illegible]	Ontario	M F and Owner
[illegible]	j	[illegible], John	157	Ontario	M F and Tenant
		do	154	Townsend	M F and Tenant
[illegible]	j	[illegible], David	[illegible]	Victoria	M F and Owner
[illegible]	j	[illegible], W. H.	Sub 3 and 4 of 14	Victoria	M F and Tenant
[illegible]		[illegible], Robt.	207 208	Cutter	M F and Owner
[illegible]	j	Cluff, David	Part 149	Townsend	M F and Tenant
[illegible]	j	Cluff, Thompson	Part 147	Townsend	M F and Tenant
[illegible]A		Carter, Edward w.	110 111 112 part 113	High	M F and Owner
244		Campbell, John H	Part 104	Victoria	M F and T-nant
[illegible]	j	Carline, Charles	Part of subs 6 & 7 of 1	Ontario	M F and Tenant
[illegible]	j	Couch, Arthur	Part 2 and 3	Ontario	M F and Owner
247A		Combs, James H	Sub 7 of 1	Victoria	M F and Owner
		do	Subs 8 9 10 11 of 1	Ontario	M F and Owner
[illegible]		Chidley, Joseph	[illegible]	Victoria	M F and Owner
[illegible]	j	[illegible], Joseph	Part [illegible]	Victoria	M F and Tenant
		do	Part [illegible]	Victoria	M F and Tenant
245		Cook, Geo. H.	Part sub 2 of 1	Victoria	M F and T-nant
[illegible]	j	Carslake, A. W.	Part 204	Victoria	M F and Owner
[illegible]A		Cooper, Wm.	Sub 4 and part 5 of 1	Victoria	M F and Owner
247	j	Cantelon, Peter, jr	Part 147	Townsend	M F and Tenant
264	j	Cooper, Homer S	Part [illegible]	King	M F and Tenant
[illegible]	j	[illegible]	[illegible]	High	M F and Tenant
[illegible]	j	Dowie, Robt.	114	High	M F and Tenant
[illegible]	j	Doherty, Wm.	119 120	High	M F and Owner
		do	135 136	Townsend	M F and Owner
[illegible]	j	Dempsey, Wm.	117 118	High	M F and Owner
		do	138	Townsend	M F and Owner
[illegible]	j	Downs, Wm.	125	High	M F and Owner
		do	[illegible]	Townsend	M F and Owner
271		Edmunds, T. C	Part 294	King	M F and Owner
[illegible]		[illegible], Thomas	Part 1 A	Victoria	M F and Owner
[illegible]	j	[illegible], Francis	145	Townsend	M F and Owner
		do	165	Ontario	M F and Owner
[illegible]A		Farran, W. W.	121	High	M F and Owner
		do	134	Townsend	M F and Owner
[illegible]		Fisher, Seth V	[illegible] Part	Tuckersmith	M F and Tenant
[illegible]	j	Fisher, Wellington	Part [illegible]	Victoria	M F and Owner
[illegible]	j	Ford, John	[illegible]	Victoria	M F and Owner
[illegible]	j	[illegible], Edward	Part [illegible]	King	M F and Tenant
[illegible]	j	[illegible], George	[illegible]	High	M F and Owner
		do	[illegible] Part	Townsend	M F and Owner
[illegible]A		[illegible], Wm.	Subs 3 and 4 of 14	Victoria	M F and Owner

ST. JAMES' WARD—[illegible] SUBDIVISION No. 2.

[illegible]	[illegible]	Name.	No. of Lot or part of Lot	Street	[illegible]
312	j	Hovey, Charles	161	Townsend	M F [illegible] Owner
[illegible]	j	[illegible], Samuel	Part [illegible]	Victoria	M F and Tenant
313		[illegible], Sylvester	[illegible] of 1300	East	M F and [illegible]
311	j	[illegible], Thos	[illegible] 165	Victoria	M F and Tenant
315	j	Irvin, [illegible]	Part 45	Tuckersmith	M F and Owner
324	j	Jackson, Thos. sr	118	High	M F and Owner
		do	137	Townsend	M F and Owner
321	j	Jackson, Wm	Subs 2 of 1	Victoria	M F and Tenant
320	j	Johnston, Thos	106	Victoria	M F and Owner
440A	j	Johnston, John	164	Ontario	M F and Owner
		do	147	Townsend	M F and Owner
332		Kennedy, Donald	Part 207	Victoria	M F and Tenant
337	j	Kelley, Michael	1215 1216 do	Victoria	M F and Owner
336		Lough, W. R	Part 160	Ontario	M F and Tenant
		do	Part 151	Townsend	M F and Tenant
347		[illegible], Wm	[illegible] part [illegible]	High	M F and Owner
344		Malloch, D. M	107 part 108	Victoria	M F and Tenant
349	j	McLennan, Roderick	Part 293, 294	Victoria	M F and Owner
312A		McDonald, Arch	Part D 1300	East	M F and Owner
353	j	McJarva, John	165	Ontario	M F and Owner
		do	148	Townsend	M F and Owner
354	j	McGee, Wm	Part 160	Ontario	M F and Tenant
		do	Part 150	Townsend	M F and Tenant
358		Oakes, Geo. F	114	High	M F and Tenant
360	j	Pay, Geo. E	123	High	M F and Owner
365		Page, Patrick	Part 104	Victoria	M F and Owner
366	j	Plumsteel, Henry	165	Ontario	M F and Owner
367		Plumsteel, Wm	148	Townsend	M F and Owner
363A		Perrin, Gordon	292	Victoria	M F and Owner
368		Potts, Geo	Part 100	Kirk	M F and Tenant
383	j	Ross, John	113	High	M F and Owner
376	j	Rattenbury, Jos. jr	Sub 1 of 14	Victoria	M F and Tenant
377	j	Rattenbury, Isaac	Sub 1 of 14	Victoria	M F and Owner
384A		Racey, B. M	Part 45	Tuckersmith	M F and Owner
369A		[illegible], Geo	Part [illegible]	Victoria	M F and Owner
375		Reid, Robt. T	1303	Victoria	M F and Owner
381	j	Ryder, Geo	1300 and other	Victoria	M F and Tenant
380	j	Reeves, Chas. E	161	Ontario	M F and Tenant
		do	150	Townsend	M F and Tenant

[illegible] WARD—POLLING SUB-DIVISION No 2

[illegible]	[illegible]	Name	[illegible]	[illegible]	[illegible]
[illegible]	}	Smith, T. C	[illegible]	Victoria	M F and Owner
[illegible]		Smith, [illegible]	Part [illegible]	Victoria	M F and Tenant
[illegible]	}	[illegible], Jos. L.	Parts A B C of 1[illegible]	East	M F and Owner
[illegible]	}	[illegible], Jno	1[illegible]	Townsend	M F and Owner
[illegible]		[illegible], Aug. Rev	White Church Manse	Ontario	M F and Income
[illegible]	}	[illegible], Wm	[illegible]	Ontario	M F and Owner
		do	[illegible]	Townsend	M F and Owner
4[illegible]	}	[illegible], Robt. W	[illegible]	Ontario	M F and Tenant
		do	[illegible]	Townsend	M F and Tenant
[illegible]		[illegible], W. [illegible]	[illegible]	High	M F and Tenant
415	}	[illegible], Geo	[illegible]	Victoria	M F and Owner
4[illegible]	}	Tweedy, Chas	Part 109	Victoria	M F and Tenant
416a		Twitchell, Jas	Sub 2 of 1	Victoria	M F and Owner
417	}	Tipling, Thos	Part 2 and part 4 and 5	Ontario	M F and Owner
418	}	[illegible], Jos	1[illegible] part	Townsend	M F and Owner
[illegible]	}	[illegible], Jas	Parts 1[illegible] 1[illegible]	High	M F and Owner
[illegible]	}	[illegible], Henry	1[illegible]	Ontario	M F and Owner
		do	[illegible]	Townsend	M F and Owner
4[illegible]		Whitehead, Jas	[illegible] and part [illegible]	Victoria	M F and Owner
[illegible]	}	[illegible], Jas	1219 1220	Victoria	M F and Tenant
		do	Part [illegible]	East	M F and Tenant
[illegible]	}	[illegible], T. K.	[illegible]	Ontario	M F and Tenant

Part 2—Persons entitled to vote at Municipal Elections only

[illegible]		[illegible], Ann	1[illegible]	Ontario	Owner
[illegible]		[illegible], Catherine	Part 1[illegible]	Townsend	Owner
[illegible]		[illegible], Margaret	4[illegible]	[illegible]	Owner
		do	[illegible]	[illegible]	Owner
[illegible]		[illegible], Martha	1[illegible]	Townsend	Owner
[illegible]		[illegible], Jennie	Part [illegible]	Victoria	Tenant
[illegible]		Dempsey, Margaret	116 117	High	Owner
[illegible]		[illegible], Thos	1[illegible]	Ontario	Owner
		do	1[illegible]	Townsend	Owner
[illegible]		[illegible], M.	Part 1[illegible]	Victoria	Owner
[illegible]		[illegible] A	[illegible] etc	High	Owner
		do	[illegible] etc	High	Owner
[illegible]		[illegible], Mary	[illegible] part [illegible]	Victoria	Owner
[illegible]		[illegible], E	Part [illegible]	Victoria	Owner
[illegible]		[illegible], Jas	6	Victoria	Owner
[illegible]		[illegible], Mary	Part [illegible]	Victoria	Tenant
[illegible]		[illegible], David	[illegible]	Victoria	Owner

ST. JAMES WARD—POLLING SUB-DIVISION NO. [illegible]

No.		Name	[illegible]	Street	[illegible]
373		Battenbury, Sarah	5 part 5	Ontario	[illegible]
[illegible]		[illegible], John	Part 66	[illegible]	[illegible]
[illegible]		[illegible], H.	Part [illegible]	[illegible]	[illegible]
416		[illegible], Harriet	137	Ontario	Owner
		[illegible], C.	164	Townsend	Owner
399		[illegible], Thos.	1220 and other	Victoria	Owner
403		Sibley, R. P.	160	Townsend	Tenant
418		Taylor, Mathis	Part 182, 183	Townsend	Householder
419		Taylor, Jane	Part 186 187	Townsend	Owner
437		Walker, Robt.	1219 1220 and other	Victoria	Owner
441		Walker, Jas. S.	Part 260	Victoria	Owner

Part 3—Persons entitled to vote at elections for the Legislative Assembly only.

212		Appleby, Jas.	210	James	M F
214		[illegible], Hannah	Battenbury Bldgs.	Victoria	M F
259A		Cotton, Edward	Battenbury House	Victoria	M F
260		Carter, W. J.	129	Townsend	M F
270		Doherty, J. L.	119 120	High	M F
291		Foster, Edward	2 and 3	Ontario	M F
289		Fair, Wm	Sub 1 of 1	Victoria	M F
295		Fisher, Nelson	Part 226	King	M F
296		Gibson, R. J.	Part 295 294	Victoria	M F
325		Jackson, Jas	Besides 119	High	M F
308		Hogan, Thos	By Hotel	Victoria	M F
334		Knight, John J.	Battenbury House	Victoria	M F
346		Manning, Wilber	182	Townsend	M F
309		Phillips, R.	155	Townsend	M F
374		[illegible], C.	Part 207	Ontario	M F
379		Battenbury, Jas. W.	Battenbury House	Victoria	M F
399		Smallcomb, Thos	114	High	M F
404		Stewart, Jas	Part 2 and 3	Ontario	M F
410		[illegible] F.	Battenbury House	Victoria	M F
430		Walker, John	1220, 1230	Victoria	M F
439		Whaley, Thos	1224	Victoria	M F
439		Watson, Jas	Part 227	Victoria	M F

ST. JAMES' WARD—POLLING SUB-DIVISION NO. 2

[illegible]	[illegible]	Name	No. of lot or part of Lot	Street	[illegible]
[illegible]	j	Smith, W. G.	1325	Victoria	M F and Owner
[illegible]		Smith, Hugh	Part 322	Victoria	M F and Tenant
407	j	Sheppard, Jas. E.	Parts A B C of 1320	East	M F and Owner
[illegible]	j	Sheppard, Jos.	150	Townsend	M F and Owner
[illegible]	j	Stewart, Alex. Rev.	Willis Church Manse	Ontario	M F and Income
[illegible]	j	Simpson, Wm.	267	Ontario	M F and Owner
		do	144	Townsend	M F and Owner
406	j	Stewart, Robt. W.	156	Ontario	M F and Tenant
		do	153	Townsend	M F and Tenant
[illegible]		[illegible], W. S.	114	High	M F and Tenant
415	j	Tedford, Geo.	109	Victoria	M F and Owner
421	j	Tweedy, Chas.	Part 109	Victoria	M F and Tenant
419a		Twitchell, Jas.	Sub 3 of 1	Victoria	M F and Owner
417	j	Tipling, Thos.	Part 2 and part 4 and 5	Ontario	M F and Owner
416	j	Townsend, Jas.	149 part	Townsend	M F and Owner
443	j	Werry, Jas.	Parts 113 109	High	M F and Owner
434	j	Walker, Henry	154	Ontario	M F and Owner
		do	157 and [illegible]	Townsend	M F and Owner
448		Whitehead, Jos.	9 10 15 49 and part [illegible]	Victoria	M F and Owner
436	j	Walker, Jas.	1319 1320	Victoria	M F and Tenant
		do	Part E 1320	East	M F and Tenant
440	j	Walton, T. H.	156	Ontario	M F and Tenant

Part 2—Persons entitled to vote at Municipal Elections only

246		Orick, Ann	162	Ontario	Owner
251		Carter, Catherine	Part 129	Townsend	Owner
257		Carter, Sampson	41	James	Owner
		do	68	Matilda	Owner
266		Duncan, Martha	131	Townsend	Owner
260		Dodsworth, Jennie	Part 296	Victoria	Tenant
267		Dempsey, Margaret	116 117	High	Owner
400a		Gibbings, Thos.	156	Ontario	Owner
		do	153	Townsend	Owner
403		Higgins, M.	Part 109	Victoria	Owner
310		Irwin, Hattie A.	1320, 1321 etc.	High	Owner
		do	1326, 1327 etc.	Kirk	Owner
361		Kennedy, Mary	1324 part 1323	Victoria	Owner
362		Kennedy, E.	Part 322	Victoria	Owner
363		Kent, Mrs.	[illegible]	Victoria	Owner
385		Noble, Mary	Part 296	Victoria	Tenant
435		Foster, David	321	Victoria	Owner

[illegible]

No.		Name	No. of Lot or part of Lot	Street	
[illegible]		Rattenbury, Sarah	6 part 5	Ontario	Owner
[illegible]		[illegible], John	Part 8	[illegible]	[illegible]
[illegible]		[illegible]	Part [illegible]	[illegible]	[illegible]
315		[illegible]	167	[illegible]	Owner
		do	166	Townsend	Owner
[illegible]		[illegible], Thos.	1329 and other	Victoria	Owner
[illegible]		[illegible]	140	Townsend	Tenant
418		Taylor, Mathia	Part 132, 133	Townsend	Householder
419		Taylor, Jane	Part 132 137	Townsend	Owner
437		Walker, Robt.	1319 1320 and other	Victoria	Owner
441		Walker, Jas. S.	Part 225	Victoria	Owner

Part 3—Persons entitled to vote at elections for the Legislative Assembly only.

No.		Name	No. of Lot or part of Lot	Street	
212		[illegible], Jas.	210	[illegible]	M F
215		[illegible], Earnest	Rattenbury House	Victoria	M F
259A		Cotton, Edward	Rattenbury House	Victoria	M F
260		Carter, W. J.	130	Townsend	M F
270		Doherty, J. L.	119 120	High	M F
281		Foster, Edward	2 and 3	Ontario	M F
290		Fair, Wm.	Sub 1 of 1	Victoria	M F
295		Fisher, Nelson	Part 226	King	M F
296		Gibson, R. J.	Part 203 204	Victoria	M F
325		Jackson, Jas.	Besides 118	High	M F
308		Hogan, Thos.	Ry Hotel	Victoria	M F
334		Knight, John J.	Rattenbury House	Victoria	M F
346		Manning, Wilber	123	Townsend	M F
359		Philips, B.	166	Townsend	M F
374		[illegible], C.	Part [illegible]	Ontario	M F
376		Rattenbury, Jas. sr.	Rattenbury House	Victoria	M F
[illegible]		[illegible], Thos.	114	High	M F
404		[illegible], Jas.	Part 2 and 3	Ontario	M F
410		[illegible], F.	Rattenbury House	Victoria	M F
436		Walker, John	1319, 1320	Victoria	M F
439		Whaley, Thos.	1320	Victoria	M F
[illegible]		[illegible], Jas.	Part [illegible]	Victoria	M F

[illegible] to the London Road or Victoria Street to the centre of said road or street, thence along the centre of said road or street to Cutter Street, thence along the centre of Cutter Street to King Street, thence along the centre of King Street and the Base Line to the corporation limits, and thence along said limits to the place of beginning.

Part I.—Persons entitled to vote at both Municipal Elections and Elections to the Legislative Assembly.

No. on Roll	Jurors	Name.	No. of Lot or part of Lot	Street	
[illegible]	1	[illegible]	[illegible] 104 105 106	Victoria ter.	M F and Owner
[illegible]		[illegible], Charles	[illegible]	[illegible]	M F and Owner
		do	[illegible] 657	Gordon	M F and Tenant
[illegible]		[illegible], Chas.	[illegible]	Walker	M F and Owner
[illegible]		[illegible], Jas.	[illegible]	James	M F and Owner
[illegible]	1	[illegible]	10 11	Victoria	M F and Tenan
[illegible]	1	Booth, Saml. F.	5 part 4	Victoria	M F and Owner
		do	[illegible] 29	James	M F and Owner
[illegible]		[illegible], Samuel	60	Matilda	M F and Owner
		do	33 34	James	M F and Owner
[illegible]		Castle, Samuel	663	Gordon	M F and Tenant
[illegible]		Cooper, Wm. J	66	Bond	M F and Owner
[illegible]	1	Cantelon, Arthur	Part 316	James	M F and Owner
[illegible]		[illegible], Richard	271	Victoria	M F and Tenant
[illegible]		Cook, Joseph	Part 360 [illegible]	James	M F and Owner
[illegible]		[illegible], Wm.	Part [illegible]	Victoria	M F and Tenant
[illegible]		Dennis, Alfred	Part [illegible]	James	M F and Occupant
[illegible]	1	[illegible], Wm.	Part 271	Victoria	M F and Tenant
274		Ewings, Joseph	[illegible]	James	M F and Owner
275		Foster, Richard	1	Victoria N S	M F and Tenant
276	1	Foster, Adam	1	Victoria N S	M F and Owner
[illegible]		Freeman, Geo.	64 67	Bond	M F and Tenant
[illegible]		Finch, Emmanuel	662, 663	Gordon	M F and Owner
[illegible]		Fremlin, Henry	[illegible]	James	M F and Tenant
[illegible]		[illegible], John	319	James	M F and Tenant
[illegible]		[illegible], Frederick	319	James	M F and Owner
[illegible]		[illegible], Jas.	Part [illegible]	James	M F and Tenant
[illegible]		[illegible], Thos.	[illegible]	Victoria ter.	M F and Owner
[illegible]		[illegible], John	[illegible]	[illegible]	M F and Tenant
297	1	Gordon, George	[illegible]	Gordon	M F and Owner
301		[illegible]	[illegible]	James	M F and Owner
		do	[illegible]	Matilda	M F and Owner
[illegible]		Gordon, [illegible]	[illegible]	Gordon	M F and Owner

ST. JAMES' WARD—[illegible]

[illegible]	[illegible]	Name.	No. of Lot or part of Lot.	[illegible]	[illegible]
[illegible]	j	[illegible], Ed	371	Victoria	[illegible]
[illegible]		[illegible]	[illegible]	[illegible]	M F and Owner
[illegible]		[illegible], F W	[illegible]	[illegible]	M F and Owner
[illegible]		[illegible], Alex	[illegible]	[illegible]	M F and Owner
314	j	Irving, John	320 321 etc	Matilda	M F and Owner
317	j	Johns, Henry	43 44 45 etc	James	M F and Owner
		do	47 48 etc	Matilda	M F and Owner
[illegible]	j	Josling, John	55 56 57 58 59 etc	Matilda	M F and Owner
[illegible]		[illegible], Thos. jr	314	James	M F and Tenant
315		Josling, Henry	[illegible]	Matilda	M F and Owner
		do	[illegible]	James	M F and Owner
[illegible]	j	Keane, Jas	306	James	M F and Tenant
		do	Part 307	Victoria	M F and Tenant
[illegible]	j	[illegible], Brigham	317 part	James	M F and Owner
[illegible]		Leyton, John	[illegible]	Victoria	M F and Owner
[illegible]	j	Lockwood, F	[illegible]	Victoria	M F and Tenant
		do	310	James	M F and Tenant
340		Monaghan, Thos	12 13 14 15 16	Victoria	M F and Owner
[illegible]	j	Milne, Chas	269 part 270	Victoria	M F and Owner
345		Mooney, John	Ratenbury House	Victoria	M F and Income
[illegible]		Menzies, D. B.	305	Victoria	M F and Owner
342		Monaghan, Joseph	22 23	James	M F and Occupan
350	j	McKenzie, Thos	264 and other	James	M F and Tenant
356		Newmarch, Chas	Part 304	Victoria	M F and Tenant
361	j	[illegible], John	6 7 8	Victoria	M F and Owner
[illegible]		Powell, John	Part [illegible]	James	M F and Owner
[illegible]		[illegible], John	Part 307	Victoria	M F and Tenant
[illegible]	j	[illegible], Samuel	344	Victoria	M F and Owner
370		[illegible], A. O	[illegible] building and grounds	[illegible]	M F and Tenant
[illegible]		[illegible], Joshua	Part 304	Victoria	M F and Tenant
371		[illegible], Jas	[illegible]	King	M F and Tenant
		do	[illegible]	James	M F and Tenant
[illegible]	j	[illegible], C. C.	Part [illegible]	Victoria	M F and Tenant
[illegible]		[illegible], Robt	[illegible]	James	M F and Owner
		do	[illegible]	Victoria	M F and Owner

ST. JAMES' WARD—POLLING SUB-DIVISION NO. [illegible]

[illegible]	[illegible]	Name	No. of lot or part of Lot	Street	—
[illegible]	J	Swallow, Geo.	[illegible] 354 etc.	Gordon	M F and Owner
[illegible]		Spooner, Thos.	77 part 78 81	Walker	M F and Owner
[illegible]		Slowman, Wm	84 85 86	Walker	M F and Tenant
[illegible]	J	Street, Henry	90 91	James	M F and Owner
[illegible]		[illegible], Jas.	Resides at Waverly Hotel	Victoria	M F and Income
[illegible]		Smith, Henry	[illegible]	Victoria	M F and Owner
[illegible]	J	Sparling, Wm	[illegible]	Victoria	M F and Owner
404a		Stephenson, John jr	[illegible]	James	M F and Owner
[illegible]		Slowman, Jacob	64	Matilda	M F and Tenant
[illegible]	J	Smith, R. T.	[illegible] [illegible]	Gordon	M F and Tenant
[illegible]	J	[illegible]	157 158	Victoria ter	M F and Tenant
[illegible]	J	[illegible], Henry	9	Victoria	M F and Tenant
		do	102	[illegible]	M F and Tenant
412		Thornton, Wm	61	Matilda	M F and Owner
430		Turnbull, Jas	365 366	Victoria	M F and Owner
435		Wise, Edward	69 and other	Bond	M F and Owner
437		Williams, John	301 and other	Victoria	M F and Owner
430	J	Wheatley, Jos	390 part 391	James	M F and Tenant
436		Walker, Robt. H	90	James	M F and Tenant
		do	8	Victoria	M F and Tenant
444	J	Young, Jas	[illegible]	Victoria	M F and Owner
445	J	Yuan, Geo.	184	Townsend	M F and Tenant

Part 2—Persons entitled to vote at Municipal Elections only

		do	121	High	M F and Tenant
358		Connell, Mrs.	370	Victoria	Owner
		do	Part 359	James	Owner
372		Colwell, Jos.	[illegible]	James	Owner
		do	[illegible]	King	Owner
[illegible]		Dennis, Mrs Janet	Part 391	James	Owner
[illegible]		Fitzsimmons, Mrs.	66	Bond	Owner
[illegible]		Goodwin, Hannah	345	James	Owner
[illegible]		Graham, Geo.	66 67	Bond	Owner
[illegible]		Johnston, Angus	[illegible]	[illegible]	Owner
[illegible]		Monaghan, Mary	22 [illegible]	James	Owner
[illegible]		Mahady, Jas.	Part 48	Tecumseh	Owner

ST. JAMES' WARD—POLLING SUB-DIVISION NO. 4.

[illegible]	[illegible]	Name.	No. of Lot or part of Lot	Street	—
862a		[illegible], Matilda	107 108	Victoria Ter.	Owner
970		[illegible]	Part 871	Victoria	Owner
862		Steward, Thos. J	10 11	Victoria	Owner
864		Stewart, Henry	661	Gordon	Owner
418		Thornton, Henry	664 665	Gordon	Owner

Part 3—Persons entitled to vote at elections for the Legislative Assembly only.

941		Crish, Onslow	Part 805	Victoria	M F and Tenant
385		Castle, James	661	Gordon	M F
357		Cook, John	53 54	James	M F
[illegible]		Cook, Geo.	Part in 664 665	Gordon	M F and Tenant
301		Dowdle, Rich	317 part	James	M F
[illegible]		Glazier, John	666	Gordon	M F and [illegible]
[illegible]		Greenlish, Owen	660	Gordon	M F [illegible]
307		Hoffich, Geo.	57	James	M F [illegible]
306		Hinchley, Geo.	896	Victoria	M F
819		Jo[illegible], Henry jr	Part 867	Victoria	M F
[illegible]		[illegible]	[illegible]	James	M F
837		Livin[illegible]	A4 S [illegible]	Maria	M F
341		Morris, Wm.	317	Cutter	M
867		Newman, Robt.	Part 886	Victoria	M F
368		Smith, Levi	Part 317	Cutter	M F
409		Speake, Wm.	Part 848	James	M F
414		Towers, Peter	911	James	M F and Owner
424		West, Geo.	66	King	M F and Occupant
428		Warwick, Thos.	S Pine's 8d.	Maria	M F
431		Wheatley, John	869	James	M F
433		Wass, Ed.	844	Maria	M F

[illegible] WARD—POLLING SUB-DIVISION NO. [illegible]

All that part [illegible] commencing at a point in the centre of King Street and in the centre of Mary Street, thence along the centre of Mary Street to North Street, thence along the centre of North Street to its [illegible], thence northerly in a straight line with North Street to the corporation limit, thence along said limit to the Base Line or King Street, thence along the centre of King Street and the Base Line to the place of beginning.

Part I.—Persons entitled to vote at both Municipal Elections and Elections to the Legislative Assembly.

[illegible]	[illegible]	Name	No. of lot or part of Lot.	Street	
[illegible]		Allcock, Frederick	49	Wellington	M F and Occupant
446	J	Alexander, William	Part 5 and 6	Frederick D	M F and Owner
[illegible]	J	Bean, John	27 29	Frederick C	M F and Owner
484	J	Beattie, Jas.	Part 40	King	M F and Tenant
485	J	[illegible], T.	Part 48	King	M F and Tenant
501	J	Cantelon, David	90	Joseph	M F and Tenant
492		Colbeck, John	66 67 68	Wellington	M F and Owner
[illegible]	J	Cottle, Geo.	50	Orange O	M F and Owner
475	J	[illegible]	63 64	Wellington	M F and Owner
[illegible]	J	[illegible]	Part 1	Goderich tp	M F and Owner
[illegible]	J	[illegible], Geo.	[illegible]	Joseph F	M F and Owner
473	J	[illegible]	[illegible]	King	M F and Owner
[illegible]	J	Cooper, Wm.	3 4	Fulton G	M F and Owner
[illegible]	J	[illegible], Jos.	73	Isaac	M F and Owner
477	J	[illegible]	70 71 part 72 and other	Wellington	M F and Owner
[illegible]		Cole, Henry	91 92 93	Frederick C	M F and Tenant
544	J	Cook, Jas.	6 and 7	Orange F	M F and Owner
487	J	Cottle, Thos.	5	Joseph F	M F and Owner
[illegible]	J	Cole, Peter	2	Fulton G	M F and Tenant
478		Cotton, John	Part 52	Mary	M F and Tenant
[illegible]	J	Cole, Angus	91	Wellington	M F and Owner
491	J	Cole, Wm.	92	Wellington	M F and Owner
[illegible]	J	Dunn, Sylvester	31	Mary	M F and Tenant
		do	68	Wellington	M F and Tenant
506		Dunn, O. S.	14 15 16	Fulton B	M F and Owner
505		Driscoll, Dennis	Ry. grounds and building		M F and Occupant
517a		Farran, W. W.	75 76 77 and other	Wellington	M F and Owner
519	J	Fitzsimmons, Samuel	60	Mary	M F and Tenant
516		Ferguson, Jas.	Part 1	Goderich tp	M F and Tenant
[illegible]	J	Freeman, Frank	19 20	Fulton B	M F and Tenant
531		Garrett, Alex.	91	Joseph	M F and Owner
[illegible]	J	[illegible], Wm.	[illegible]	King A	M F and Owner
[illegible]		[illegible], Richard R.	[illegible]	Fulton B	M F and Owner
[illegible]		[illegible], Edward	[illegible]	Fulton B	M F and Owner
547		[illegible], Geo.	20 21	Frederick C	M F and Owner
550		[illegible], Richard	14 15 16	Fulton B	M F and Owner
540		[illegible], John L.	11 12 13	Isaac B	M F and Owner
617a		Hovey, Charles E.	75 76 77	Wellington	M F and Owner
		do	99 100 101	Joseph	M F and Owner
546	J	Hill, Neil	Part 5	Orange F	M F and Tenant
544	J	Hart, Henry	6 7	Orange F	M F and Tenant
[illegible]		Halliday, Hartley	8	Fulton E	M F and Tenant

ST. JOHN'S WARD—POLLING SUB-DIVISION NO. [illegible]

[illegible]	[illegible]	Name	No. of Lot or part of Lot	Street	
[illegible]	j	Johnston, Oliver	Part 12 13	Isaac C	M F and Owner
557		[illegible], Wm	25	Fulton B	M F and Owner
[illegible]		Jones, John	12 13 and other	Isaac C	M F and Owner
[illegible]		[illegible]	[illegible]	Frederick C	M F and Owner
[illegible]	j	[illegible]	[illegible]	[illegible]	M F and Owner
[illegible]		[illegible]	[illegible] part [illegible]	Isaac C	M F and Owner
568	j	Kennedy, D. B	Part 48	King	M F and Owner
		do	60 part	Mary	M F and Owner
563	j	Lavin, Thos	57 part 58	Mary	M F and Tenant
564		Lyons, Geo	3 part 2	Isaac E	M F and Owner
566	j	Logan, Robt	7 8	Isaac B	M F and Tenant
561A		Meade, Chas	[illegible]	Joseph	M F and Owner
570	j	Moore, Hugh	64 65	Wellington	M F and Owner
		do	56 57	Mary	M F and Owner
572	j	Moss, Thos	39 40 41 42	Joseph E	M F and Tenant
575	j	Macpherson, D. F	99 100 101	Joseph	M F and Owner
		do	75 76 77	Wellington	M F and Owner
		do	81 82	Wellington	M F and Tenant
		do	[illegible]	Mary	M F and Tenant
577	j	McMurchie, Alex	96 97 part 98	Wellington	M F and Owner
576a		McKenzie, Alex	96 97 part 97	Wellington	M F and Tenant
578	j	McCorvie, Donald	5 and other	Isaac D	M F and Tenant
586		McKay, Thos	17	Fulton B	M F and Owner
576b		McKenzie, Thos	8 9 10 11 and other	King G	M F and Owner
580A		McGarva, John	Part 1	Goderich tp.	M F and Owner
582	j	McMath, Jas	Part 1	Joseph F	M F and Owner
581	j	McGlashan, John	5	Joseph F	M F and Owner
583	j	McIver, Wm	[illegible]	Frederick C	M F and Tenant
598		Patterson, Richard	25	Frederick C	M F and Tenant
596		Patterson, Jas	25	Orange C	M F and Owner
601		Perrin, W. H	Part 58	Goderich tp	M F and Owner
602	j	Perrin, Gordon	Part 58	Goderich tp	M F and Owner
600		Pearson, Wm	20	Frederick C	M F and Owner
		do	24	Orange C	M F and Owner
590	j	[illegible], John	1	Isaac E	M F and Owner
599	j	[illegible], Joseph	[illegible]	[illegible]	M F and Owner
612		Ross, Jas	[illegible]	Frederick C	M F and Tenant
617A		[illegible], Isaac	Part 1	Goderich tp	M F and Owner
615	j	[illegible], Hugh	3	Frederick K	M F and Owner

ST. JOHN'S WARD—POLLING SUB-DIVISION NO 5.

[illegible]	[illegible]	Name.	No. of Lot or part of Lot	Street	
619		Smith, Peter	2 3 4 5	King A	M F and Owner
631	j	Stevens, Henry	30 part 32	Joseph	M F and Owner
630		Stevens, Robt.	Part 32	Joseph	M F and Owner
635		Smithson, W	Part 7 8	Frederick D	M F and Owner
628		Scott, Walter	24	Frederick C	M F and Owner
661	j	Smith, Fred	10 12	King A	M F and Tenant
624	j	Scott, Jos. M	2	Fulton G	M F and Tenant
649	j	Taylor, Israel	4	Joseph F	M F and Owner
546A		Welsh, Robert	5 Part	Orange F	M F and Owner
621A		Williams, John	10 12 and other	King A	M F and Owner
659		Walker, Thos. A	9 10 11 12 13 14	Frederick D	M F and Owner
645	j	Weir, Alex	Part 1	King A	M F and Tenant

Part 2—Persons entitled to vote at Municipal Elections only

461	Allcock, Ann	69	Wellington	Owner
448	Archibald, Maggie	6	Isaac B	Tenant
469	Brownlee. Margaret	Part 5 6	Frederick	Tenant
576	Coats, Robt.	59 and other	Mary	Owner
500	Copp, Ann	26	Frederick C	Owner
506	Dodsworth, Jane	1 2	Isaac D	Owner
509	Duncanson, Christina	6	Fulton E	Owner
558	Friendship, Thos	6	Fulton E	Owner
530	Graham, David	54 part 58 and other	Mary	Owner
549	Hodgens, Jane	18 19 20	Isaac E	Tenant
518A	Kennedy, Mary	Part 1	Goderich tp	Owner
606	Purvis, Matilda	Part 50	Goderich tp	Owner
549A	Rance, Mary	18 19 20	Isaac E	Owner
605	Ross, Eliza	Part 65	King	Tenant

ST. JOHN'S WARD—POLLING SUB-DIVISION NO 1.

No. on Roll	[illegible]	Name	No. of lot or part of Lot.	Street	
612a		[illegible], Sarah	24	Joseph	Tenant
684		[illegible], Sarah	22	Frederick C	Owner
		[illegible], Janet	Part 8	Frederick D	Tenant
590		Wiggington, Sarah	35	Frederick C	Owner

Part 2—Persons entitled to vote at elections for the Legislative Assembly only.

456		Ransom, Henry	Part 47	King	M F
457		Redhead, Owen	Part 47	King	M F
647		Cooper, John A.	4 1	Fulton G	M F
458		Dark, Thos	74	King	M F and Owner
581A		Fair, Jas	Part 1	Goderich tp	M F and Owner
[illegible]		Grummett, Matthew	1	Isaac E	M F and Owner
578		Moore, Alfred	15	Isaac C	M F and Owner
[illegible]		McIvor, Daniel	[illegible]	Frederick C	M F
[illegible]		Pickett, Edward	[illegible]	Joseph A	M F
[illegible]		Sharp, Andrew	19 20	Fulton H	M F
497		Watson, Rich	6	King A	M F

ST. JOHN'S WARD—POLLING SUB-DIVISION NO. 6.

All that part of the said Ward described as follows:—Commencing at a point in the centre of King Street and in the centre of Mary Street, thence along the centre of Mary Street to North Street, thence along the centre of North Street to its southern limit, thence southerly in a straight course with North Street to the corporation limit, thence along said limit to the Huron Road, thence along the centre of the Huron Road to the centre of the limit between Albert and King Streets, thence along the centre of King Street to the place of beginning.

Part I.—Persons entitled to vote at both Municipal Elections and Elections to the Legislative Assembly.

No. on Roll	Jurors	Name.	No. of Lot or part of Lot	Street	——
[illegible]	j	[illegible]	[illegible]	Mary	M F and Owner
447		Allan, Wm	Part 16	Huron	M F and Tenant
510A	j	Anderson, Saml	Part 47 and other	King	M F and Tenant
461		Brown, Thos J	635	Mary	M F and Tenant
467		[illegible], Thos	956	North	M F and Owner
464		Brown, Robt	956	Erie	M F and Owner
460	j	Bentley, Geo	647 648 and other	Mary	M F and Owner
474A		Biddlecombe, Jos	B	Huron	M F and Owner
465	j	Becker, Jacob	910 part 997	Erie	M F and Tenant
458	j	[illegible], Rowland	Part 16	Huron	M F and Tenant
		do	Part 45	Mary	M F and Tenant
[illegible]	j	Cadzow, Archd	85	Mary	M F and Owner
481	j	Cole, Peter jr	613 and other	Huron	M F and Tenant
468		Cole, Henry	Part 633, 634	Mary	M F and Owner
492	j	Cooper, Wm. H	Part 16	Huron	M F and Owner
484		Cantelon, Peter sr	84	Mary	M F and Owner
		do	Part 27	Huron	M F and Owner
486		Carter, Geo. sr	[illegible]	North	M F and Tenant
474		Coats, Wm	B and other	Huron	M F and Tenant
471		Core, Wm	Part 16	Huron	M F and Tenant
477		Carling, Thos	Part 43	Mary	M F and Tenant
469	j	Cole, Henry	Part 631 632	Mary	M F and Tenant
478	j	Coats, Walter	Part 28	Huron	M F and Tenant
479		Crich, Samuel	Part 28	Huron	M F and Tenant
507	j	Davis, Geo	637	Mary	M F and Owner
508A		[illegible], Chris	Part 1 and 2 of 15	Huron	M F and Tenant
513		Evans, Evan	633 part 634	Mary	M F and Occupant
511	j	[illegible], John	Part 47 and other	King	M F and Tenant
516	j	[illegible], Geo	677	Osborne	M F and Tenant
517	j	[illegible], Robt	Part of Sub 3 of 15	[illegible]	M F and Tenant
522A		Forrester, D. A.	Park lots H K M &c		M F and Tenant
[illegible]		Foster, Wm	Part 15	Huron	M F and Tenant
[illegible]		[illegible], Wm	Part [illegible]	Huron	M F and Tenant
[illegible]	j	[illegible], David	[illegible]	Erie	M F and Tenant
[illegible]		[illegible], George	Part 16	Huron	M F and Owner
		do	Part 45	Mary	M F and Owner

ST. JOHN'S WARD—POLLING SUB-DIVISION No. 4

[illegible]	[illegible]	Name	No. of Lot or part of Lot	Street	[illegible]
548		Hayes, Chas. sr	942 943 944	Mary	M F and Owner
548A		Holmes, Robert	4 and 6 of 46	Mary	M F and Tenant
[illegible]		[illegible]	Part 15	Huron	M F and Tenant
[illegible]		[illegible]	[illegible]	North	M F and Tenant
600A		Jackson, Thos	Part 15	Huron	M F and Owner
554	1	Joy, John F	945	North	M F and Owner
		do	916	Osborne	M F and Owner
598A		Jackson, John	Part 16	Huron	M F and Owner
558	1	King, John A	Part 40	King	M F and Tenant
565	1	Leslie, John	961 962 and other	North	M F and Owner
567		Livingstone, Rev J	[illegible]	Huron	M F and Tenant
568		Lapington, Wm	[illegible]	Huron	M F and Tenant
569		Miller, John	Part 37	Mary	M F and Tenant
566B		Manning, A. H	Part 15	Isaac	M F and Tenant
477A		McMullen, Wm	Part 43	Mary	M F and Owner
587		McDonald, Arch	921	Huron	M F and Tenant
588	1	Overberry, Chas	965 943 949	Osborne	M F and Owner
		do	Part 944 949	Church	M F and Owner
591	1	Pratt, Silas	Part 20	Huron	M F and Tenant
593	1	Paisley, Wm. J	C	Mary	M F and Owner
592		Penfound, Henry	Part 31	Mary	M F and Tenant
606B	1	Rance, Chas. C	Part 15	Huron	M F and Tenant
610	1	Redmond, Thos	Part 20	Huron	M F and Owner
607	1	Rumball, Fredk	24 25	Huron	M F and Owner
		do	Part 27 26	Mary	M F and Owner
611		Rumball, Geo	945	Mary	M F and Owner
606	1	Robertson, Wm	977 and other	Osborne	M F and Owner
496	1	Rontgen, Geo	918 part 937 938 934	Erie	M F and Owner
615	1	Ransford, Richard	40	Mary	M F and Owner
		do	Part 31	Huron	M F and Owner
619A		Reece, John	30	Mary	M F and Owner
		do	22	Huron	M F and Owner
[illegible]	1	[illegible], Joseph	Part 15	Huron	M F and Tenant
[illegible]		Sleep, Henry	[illegible] part [illegible]	Mary	M F and Owner
[illegible]		Scott, Jas. sr	950 part 948	Mary	M F and Owner
[illegible]	1	Scott John	41 and other	Mary	M F and Owner
[illegible]		Smith, Jas	Part 47	King	M F and Owner
566C		Scott, James barrister	Part 15	Isaac	M F and Tenant
[illegible]	1	[illegible], W. S.	944 948 and other	Church	M F and Tenant

[illegible]	[illegible]	Name	No. of lot or part of Lot	[illegible]	
641	1	Taylor, [illegible]	[illegible]	[illegible]	M F and Owner
607	1	Tufts, R. J.	[illegible] and other	King	M F and Owner
[illegible]	1	Thompson, John	Part 42	Mary	M F and Tenant
644	1	Vallee, John	[illegible]	North	M F and Tenant
646		Watson, Thos.	Part 15 and other	Huron	M F and Tenant
650		Wilkie, John T.	810 811 and other	Huron	M F and Tenant
653	1	Wilson, [illegible]	Part 18	Huron	M F and Tenant
452A		Walker, R. R.	[illegible]	[illegible]	M F and Owner
		do	[illegible]	Mary	M F and Owner
[illegible]		Wilson, Peter	971 973	North	M F and Owner
567A		Whitehead, Joseph	26	Huron	M F and Owner
656	1	Wiltse, Harrison	Part 26	Mary	M F and Tenant
648	1	Watson, Wm	Part 17 and other	Huron	M F and Tenant

Part 2—Persons entitled to vote at Municipal Elections only

595		Brown, Geo.	97[illegible]	Erie	Owner
462		Brown Mrs A.	[illegible]	Mary	Owner
470		Burke, A. J.	814	Huron	Owner
		do	[illegible] 846 and other	Mary	Owner
459		Bowers, Geo.	[illegible] and other	Huron	Owner
485		Cree, Elizabeth	958	Erie	Owner
480		Cantelon, Mrs.	Part 31	Mary	Tenant
499		Colclough, John jr.	807	Huron	Owner
		do	[illegible]	Mary	Owner
510		Dodsworth, Walton	Part 19	Huron	Owner
514		Evans, Eliza	[illegible] part 684	Mary	Owner
504		Elliott, John U.	Part 16	Huron	Owner
527		Graham, Martha A.	Part 23	Orange	Owner
539		Holmes, Edmund	Part 15 and other	Isaac	Owner
553A		Hale, H.	809 and other	Huron	Owner
549		Joslin, John	Part 17 and other	Huron	Owner
561		Maisey, Arthur	810 811	Huron	Owner
609		Mountcastle, Mrs.	Part 23	Huron	Owner
571		Moffatt, Ann	875 889 and part 891	North	Owner
580		McDonald, Mary J.	907	North	Tenant
620		Phillips, [illegible] M.	Part 27	Huron	Owner
[illegible]		Reid, Isabella	Part 28	Huron	Tenant
614		Ried, Clara	Part 28	Mary	Owner
[illegible]		[illegible], John	942, 949 etc and other	Osborne	Owner
[illegible]		Sheppard, A M	Part 18	Huron	Owner
653		Wilson, [illegible]	Part 26	Mary	Tenant
655		Waldron, Elizabeth	42	Mary	Owner

ST. JOHN'S WARD—POLLING SUB-DIVISION NO. 4.

Part 3—Persons entitled to vote at Elections for the Legislative Assembly only.

No.		Name.	No. of Lot or part of Lot	Street	——
536		Caldwell, David	Part 47	King	M F
640		Deevin, John	[illegible]	Erie	Owner
513		[illegible], Thos.	Part 47	King	M F
515		Evans, Frank	[illegible] [illegible]	Mary	M F
541		[illegible], Frank	[illegible]	Osborne	M F and Owner
556		Hill, E. L.	Part 47	King	M F
557		Horton, Richard	Part 47	King	M F
542		[illegible], Geo.	[illegible]	Osborne	M F
[illegible]		King, Geo.	Part 47	King	M F
561		Kendall, John	6 7	[illegible]	M F
574		[illegible], D. L.	[illegible] Commercial Hotel	Huron	M F
597A		McDonald, John J.	[illegible]	Huron	M F
594		[illegible], Samuel	Part [illegible]	North	M F Ten. H. holder
616		Ridout, John	[illegible]	Huron	M F and Owner
617		Reeve, John jr.	[illegible]	Huron	M F
[illegible]		Stewart, Geo.	Part 47	King	M F
[illegible]		[illegible], Burt	Part 47	King	M F
[illegible]		Spindler, Wm.	[illegible]	North	M F and Owner
[illegible]		Stewart, Chas.	Part 47	King	M F
[illegible]		Spindler, Geo. W.	[illegible]	North	M F
[illegible]		Spindler, Benj.	[illegible]	North	M F
[illegible]		[illegible], W. C.	[illegible] [illegible]	North	M F and Owner
[illegible]		Taylor, Wm A.	[illegible]	Erie	Tenant
[illegible]		[illegible]	[illegible]	North	M F

ST. GEORGE'S WARD—POLLING SUB-DIVISION NO. 7.

All that part of the said [illegible] commencing at a point in the centre of Albert Street [illegible] Street to [illegible] Street, thence along the centre of [illegible] Street to Princess Street, thence along the centre of Princess Street to North Street, thence along the centre of North Street to its northerly limit, thence northerly in a straight course with North Street to the corporation limits, thence along said limits to the Base Line, thence along the centre of the Base Line and Albert Street to the place of beginning.

Part I.—Persons entitled to vote at both Municipal Elections and Elections to the Legislative Assembly.

No. on Roll	[illegible]	Name	No. of Lot or part of Lot.	Street	
681		Andrews, E. J.	425	Queen	M F and Owner
684		Andrews, O. A.	Part 34	Goderich tp	M F and Owner
685		Andrews, H. F.	Part 34	Goderich tp	M F and Owner
697		Bell, Richd	378	Albert	M F and Tenant
698		Bell, Simon	378	Albert	M F and Tenant
680		Buchanan, Donald	395	Queen	M F and Owner
		do	389	Albert	M F and Owner
677		Brownlee, Jos	Part 34 Goderich tp.	Albert	M F and Tenant
695		Cook, Arthur	Part 353	Albert	M F and Owner
705		Cantelon, Henry	Part 34	Goderich tp.	M F and Owner
686		Cantelon, Wm. jr	Part 365	Albert	M F and Owner
691		Croll, John	519	Princess	M F and Owner
687a		Cantelon, David	Part 378	Albert	M F and Owner
689		Coats, Rob. W.	380	Albert	M F and Owner
683		Cook, David, sr	Part 378	Albert	M F and Owner
684		Cook, David jr	Part 378	Albert	M F and Tenant
685c		Cantelon, Peter jr	Part 378	Albert	M F and Tenant
701		Cushion, John	518	Princess	M F and Tenant
716½		Dickinson, David	Part 395	Albert	M F and Owner
711		Dinsley, Edward	Part 396 and other	Albert	M F and Owner
716		Ewing, Alex	389 390	Queen	M F and Tenant
717		East, Wm	360	Princess	M F and Owner
720		Fortune, T. L.	468	Princess	M F and Owner
725		Foster, Wm	366	Albert	M F and Tenant
[illegible]		Gordon, Wm	Parts 379, 380	Albert	M F and Owner
726		[illegible], Andrew	419	Queen	M F and Owner
737		Harris, C. A.	418 part 417	Queen	M F and Owner
738		[illegible], Hugh	Part 436	Queen	M F and Owner

ST. GEORGE'S WARD—POLLING SUB-DIVISION NO. 1.

[illegible]	[illegible]	Name	No. of Lot or part of Lot	Street	[illegible]
[illegible]		Johnston, John	Part 377	Albert	M F and Owner
[illegible]	j	Johnston, John jr.	Part 377 and other	Albert	M F and Owner
796a		Kennedy, Loch	Part 375	Albert	M F and Tenant
759		Muir, Wm.	3066 3048	Albert	M F and Owner
758		Miller, Jacob	397	Queen	M F and Owner
760		Monnses, D. B.	405	Princess	M F and Owner
678		Morrish, John	Part 24	Goderich	M F and Owner
756		Manning, A. H.	381	Albert	M F and Owner
767	j	McKown, Wm.	482	Princess	M F and Tenant
774		McTaggart, Malcolm	506 507 536	Shipley	M F and Owner
775		McDonald, Hugh	382 535	Albert	M F and Owner
773		McDonald, Donald	442	John	M F and Tenant
777		Plummer, Stewart	392 393	Queen	M F and Owner
821A		Pinkney, Wm.	401	Princess	M F and Tenant
779	j	Ross, James	Part 380 381	Albert	M F and Owner
795		Spooner, Charles	Part 375	Albert	M F and Tenant
812	j	Swarts, Geo	351 and other	Rattenbury	M F and Owner
794A		Smitheson, Wm	377 part	Albert	M F and Tenant
829		Towsley, Henry	393	Albert	M F and Owner
831		Thomas, Benj	Part 384	Albert	M F and Tenant
830A		Trowhill, Geo	Part 391	Albert	M F and Tenant
[illegible]		Welsh, Robt.	434 part 435	Princess	M F and Owner
842		Warner, Geo	515	Princess	M F and Tenant
844		Wilson, Chas.	Part 384	Albert	M F and Tenant
847	j	Young, Wm.	Part 378	Albert	M F and Owner

ST. GEORGE'S WARD—POLLING SUB-DIVISION NO. 7.

Part 1—Persons entitled to vote at Municipal Elections only.

[illegible]	[illegible]	Name	No. of lot or part of Lot	Street	[illegible]
[illegible]		Andrews, Alexander	419 and other	Shipley	Owner
669		Bell, Hugh	397 and other	Albert	Owner
704		[illegible], Alice	Part 396	Queen	Owner
[illegible]		[illegible]	[illegible] 394	Queen	Owner
[illegible]		Chambers, Maria	Part 3[illegible]	Queen	Owner
705		Cooper, Christina	367	Albert	Owner
768		Cook, Walter	408	Princess	Owner
843		Coats, Charles	391	Queen	Owner
734		Grant, Margaret	Part 417	Queen	Tenant
719		Holmes, R	380 390	Queen	Owner
796A		Kennedy, Mary	Part 375	Albert	Tenant
692		Little, Wm	401	Princess	Owner
775		Oliver Jemima	389	Battenbury	Owner
791A		Preston, Jos	518	Princess	Owner
829		Trewartha, Martha	Part 394	Albert	Owner
830		Townsend, Joseph	406 407	Princess	Owner

Part 2—Persons entitled to vote at elections for the Legislative Assembly only.

667		Cantelon, Saml	Prince of Wales Hotel	Albert	M F
693		Croll, John jr	519	Princess	M F
707		Coats, Charles	385	Queen	M F
714		Dunlavey, Chas	394	Queen	M F and Tenant
735		Grant, James	Part 417	Queen	M F
730		Hornsby, Richard	391	Queen	M F
731		Hill, Samuel	at C Spooner's	Albert	M F
749		Johnston, C. W	375 part	Albert	M F
754		[illegible], Isaac	at C Spooner's	Albert	M F
779		Plummer, Albert	392 396	Queen	M F
794A		Stepp, John	Part 377	Albert	M F
796		Sherman, Thos	at C Spooner's	Albert	M F
812		Spooner, Charles	Part 375	Albert	M F

ST. GEORGE'S WARD—POLLING SUB-DIVISION NO 6.

All that part of the said Ward described as follows:—Commencing at a point in the centre of Albert Street where the same is intersected by [illegible] Street, thence along the centre of [illegible] Street to Orange Street, thence along the centre of Orange Street to Princess Street, thence along the centre of Princess Street to North Street, thence along the centre of North Street to its northern limit, thence northerly in a straight course with North Street to the corporation limit, thence along said limit to Huron Street, thence along the centre of Huron Street to Albert Street, thence along the centre of Albert Street to the place of beginning.

Part I—Persons entitled to vote at both Municipal Elections and Elections to the Legislative Assembly.

[illegible]	[illegible]	Name	No. of Lot or part of Lot.	Street	—
682		Agnew, Jas.	677	Huron	M F and Owner
749D	j	Armour, Geo.	Part 206 208	Albert	M F and Tenant
670	j	Biddiscombe, J.	Part 179	Huron	M F and Owner
		do	Part 205, etc.	Albert	M F and Owner
675		Bear, Edward	Part 604	Rottenbury	M F and Owner
673	j	Bay, Geo.	671	Huron	M F and Occupant
676		Bartwell, Robt.	Part 245	Princess	M F and Owner
696		Cook, H. W	Part 285	Rottenbury	M F and Tenant
690	j	Cole, J. C.	Part 196	Rottenbury	M F and Owner
697C		Coats, Wm.	Part 179	Albert	M F and Tenant
698	j	Cuninghame, John	198	Huron	M F and Owner
694	j	Corbett, Edmund	Part 196	Rottenbury	M F and Owner
		do	207	Huron	M F and Owner
776A		Copp, Jos.	760 761	North	M F and Owner
		do	764 766	Milton	M F and Owner
690		Carter, Thos.	979 986 and other	Erie	M F and Owner
702	j	Copp, Charles	760 754 and other	Erie	M F and Tenant
706	j	Davis, Silas	201	Rottenbury	M F and Owner
		do	Part 205	Albert	M F and Tenant
713	j	Doherty, T. C.	Part 246	Princess	M F and Owner
709	j	Detlor, John C.	490 or 496 and other	Huron	M F and Tenant
735A		Fitzsimmons, Robt.	420 or 504	Rottenbury	M F and Owner
721		Fox, Robt.	Part 237	Rottenbury	M F and Tenant
729	j	Forrester, D. A.	241	Princess	M F and Owner
737		Grimes, John	487 or 512	Princess	M F and Tenant
776D		Gibbings, John	205 206 parts [illegible]	Albert	M F and Tenant
735	j	Hayward, P. W.	Part 248	Orange	M F and Owner
734		Holmes, Robt.	Part 204	Rottenbury	M F and Tenant
732	j	Harland, John T.	209	Rottenbury	M F and Owner
733	j	Hanley, Chas. H.	208	Rottenbury	M F and Tenant

ST. GEORGE'S WARD—POLLING SUB-DIVISION NO. [illegible]

[illegible]	[illegible]	Name.	No. of Lot or part of Lot	Street	
760	j	Irwin J. W.	206 205	Albert	M F and Tenant
744A		Jackson, John	Part 178	Albert	M F and Owner
747	j	Jackson, Isaac	784	Rattenbury	M F and Owner
746		Jackson, [illegible]	Part 179	Huron	M F and Owner
748	j	Jackson, Geo.	784	Princess	M F and Tenant
742A		Jackson, Thos. sr	Part 206 205	Albert	M F and Tenant
786A		Knox, Arthur	Part 200	Rattenbury	M F and Owner
749		Kerr, Peter	494 or 497	Huron	M F and Tenant
749A	j	Leslie, John	Part 185	Huron	M F and Owner
750		Lawrence, W. S.	186	Huron	M F and Tenant
755	j	Mercer, Samuel	Part 287	Rattenbury	M F and Owner
757		Mulloy, Daniel	Part 197	Rattenbury	M F and Owner
756		Matheson, Neil	Part 285	Rattenbury	M F and Tenant
765	j	Mennel, Wm.	499 or 503	Rattenbury	M F and Tenant
600B		McGarva, Jno.	Part 178	Albert	M F and Owner
770		McConnel, Thos.	Part 787	Cowper	M F and Tenant
718		McMillan, Wm.	202	Rattenbury	M F and Owner
771		McConnel, Chas.	Part 787	Cowper	M F and Tenant
769	j	McRae Arthur	200	Rattenbury	M F and Owner
676	j	Osborne, Calvin	790 791	North	M F and Tenant
		do	794 792	Milton	M F and Tenant
776C		Plumsteel, Henry	Part 206 205	Albert	M F and Tenant
786	j	Robertson, Jno.	Part 200	Rattenbury	M F and Tenant
789		Rance, Josiah	791 790	Cowper	Ten. & Owner M F
784		Rumball, Benj.	679	Huron	M F and Owner
783	j	Rumball, Ebenezer	678	Huron	M F and Tenant
790		Rumball, Wm.	796 part 795	Spencer	M F and Tenant
791		Rowell, Jos.	794	Spencer	M F and Owner
780	j	Roth, R.	Part 181	Huron	M F and Tenant
785	j	Robson, Nicholas	499 or 504	Rattenbury	M F and Tenant

[illegible]	[illegible]	Name	No. of lot or part of Lot.	Street	[illegible]
777	J	Stevenson, J. C.	Part 150 and other	Rattenbury	M F and Owner
[illegible]		Stevenson, Thos.	159	Huron	M F and Owner
[illegible]	J	Smith, John	[illegible] or [illegible]	Princess	M F and Owner
		do	[illegible] or [illegible]	Rattenbury	M F and Owner
[illegible]		[illegible], Geo.	[illegible] or [illegible]	Rattenbury	M F and Owner
615	J	[illegible], John	[illegible]	Huron	M F and Owner
617	J	[illegible], Wm.	778 and other	North	M F and Tenant
[illegible]	J	Sheppard, Jas.	[illegible]	Huron	M F and Owner
		do	[illegible] A [illegible]	North	M F and Tenant
[illegible]	J	Sheppard, John	Part 181	Huron	M F and Owner
[illegible]	J	[illegible], Edward	[illegible]	Rattenbury	M F and Owner
[illegible]		[illegible], Geo.	Part 175	Albert	M F and Tenant
611	J	Searle, W. C.	[illegible]	Rattenbury	M F and Owner
614	J	Smith, W. H.	Part 200	Rattenbury	M F and Tenant
[illegible]		Taylor, Wm.	[illegible] or [illegible]	Rattenbury	M F and Owner
[illegible]		Taylor, Israel	Part 175	Albert	M F and Tenant
[illegible]		Todd, A. M.	[illegible]	Princess	M F and Tenant
[illegible]		Taylor, John	Part [illegible] 712	Spencer	M F and Owner
[illegible]		Tipling, Thos.	[illegible]	Rattenbury	M F and Owner
[illegible]	J	Telford, John	Part 204 205	Rattenbury	M F and Owner
645		Worthington, A.	Part 180	Huron	M F and Tenant
[illegible]	J	Worsell, John	Part 195	Rattenbury	M F and Owner
654	J	White, Thos.	[illegible]	Rattenbury	M F and Owner
		do	[illegible]	Princess	M F and Owner
641		Wheatley, Wm.	701	North	M F and Owner
618A		Whitaker, W. T.	[illegible]	Princess	M F and Tenant
648	J	Young, Jas.	Part 236	Rattenbury	M F and Owner
646		Young, Henry	712	Rattenbury	M F and Owner
649		Young, Richard	795	North	M F and Tenant

Part 2—Persons entitled to vote at Municipal Elections only

709A		Bowers, Geo.	[illegible] or [illegible]	Huron	Owner
[illegible]		[illegible], A. J.	674 and other	Huron	Owner
[illegible]		Brown, Geo.	Part [illegible]	Orange	Owner
674		[illegible], Hannah	671	Huron	Owner
		do	[illegible]	Rattenbury	Owner
[illegible]		Coats, Robt.	Part 175	Albert	Occupant
751		Callander, John	[illegible]	Huron	Owner
[illegible]		Cole, Sophia	190 191	Huron	Owner
[illegible]		Cole, Mary	190 191	Huron	Owner
[illegible]		[illegible], Jane	[illegible]	Spencer	Owner
[illegible]		[illegible], Sarah	Part [illegible]	Huron	Tenant
734A		Holmes, Ed.	Part [illegible]	Rattenbury	Owner
[illegible]		Hale, Horatio	707 [illegible] and other	Rattenbury	Owner

ST. GEORGE'S WARD—POLLING SUB-DIVISION NO. 4.

[illegible]	[illegible]	Name.	[illegible]	[illegible]	[illegible]
703		[illegible], John	[illegible]	[illegible]	Owner
840		Jackson, Sarah	186	Rattenbury	Owner
760		Kilty, John	Part 346	Princess	Tenant
759		Lihde, Kate	Part 181	Huron	Tenant
709		Mountcastle, Clara	Part 185 and other	Huron	Owner
703		Mountcastle, Ellen	Part 185 and other	Huron	Owner
704		Mountcastle, Eliza	Part 185 and other	Huron	Owner
701		Martin, Mary	494 or 497	Huron	Tenant
		do	495 or 499 498 or 496	Rattenbury	Tenant
706		Porter, Mrs	480 or 486	Rattenbury	Owner
701		Rye, Catharine	184	Huron	Tenant
707		Rayson, Mahalah	186	Rattenbury	Owner
795a		Ransford, John	747 792 and other	Erie	Owner
868		[illegible], Wm.	669 A 670	Huron	Owner
727A		Shipley, Caroline	487 or 512	Princess	Owner
697		Saville, Sarah	342	Princess	Owner
819		Shaw, Ellen	347	Princess	Owner
810		Southcombe, Elizabeth	Part 206	Rattenbury	Owner
799		Stevenson, Eva J.	189	Huron	Owner
866		Sparling, Elizabeth	696 part 695	Rattenbury	Owner
		do	675	Huron	Owner
815		Struthers, Jane	Part 196	Rattenbury	Tenant
801		Stanley, Wm.	181 part	Huron	Tenant
825		Thomas, Martha	498 or 500	Rattenbury	Owner
		do	425 495	Huron	Owner
752A		Thwaites, Mrs	Part 18	Huron	Owner
819a		Taylor, Jacob	Part 178	Huron	Tenant
801		Vodden, Mrs	Part 345	Princess	Owner
~~7[illegible]~~		~~Whittington, E.~~	~~Part 182~~	~~Rattenbury~~	~~Owner~~
836		Walsh, Ellen	676	Huron	Owner
		do	[illegible]	Rattenbury	Owner
863		Whittington, Ann	485 or 510	Princess	Owner
		do	486 or 511	Princess	Owner
897		Watterson, Hannah	Part 180	Rattenbury	Owner
768		Whittingham, Frances	173	Huron	Owner
839		Williams, Elizabeth	195	Rattenbury	Tenant

[illegible] WARD—[illegible]

Part 2.—Persons entitled to vote at elections for the Legislative Assembly only.

No. on roll		Name	No. of Lot or part of Lot	Street	
677		Brown, John	189	Huron	M F
695		Crich, Joseph	422 or 300	Rattenbury	M F
730a		Hanlon, Felix	Part 377	Albert	M F and Owner
775a		[illegible], John	[illegible] or [illegible]	Rattenbury	M F and Owner
		do	[illegible] or [illegible]	Princess	M F and Owner
788		[illegible], John	188	Rattenbury	M F
789		[illegible], Thos.	270	[illegible]	M F
790		[illegible], Chas.	Part 276	Albert	M F
794		[illegible], Wm. Jr.	[illegible]	North	M F and Owner
[illegible]		[illegible], Wm.	[illegible]	Huron	M F
[illegible]		[illegible], Jas. H.	[illegible]	Huron	M F
[illegible]		[illegible], Thos. [illegible]	[illegible]	Huron	M F
816		[illegible]	[illegible]	North	M F
[illegible]		Walker, E. R.	[illegible] and other	Rattenbury	M F and Owner
[illegible]		[illegible], Chas.	Part [illegible]	Albert	M F and Tenant

The aggregate number of persons [illegible] in this municipality [illegible] hundred and [illegible] ([illegible]).

Total number [illegible]

This Voters' List for this municipality was posted up at my office in the Town of [illegible], in the County of Huron, on the [illegible] day of [illegible].

[illegible], Clerk.

1st [illegible]

[illegible]

1889

Recd July 23/89.

J. A. Lewis

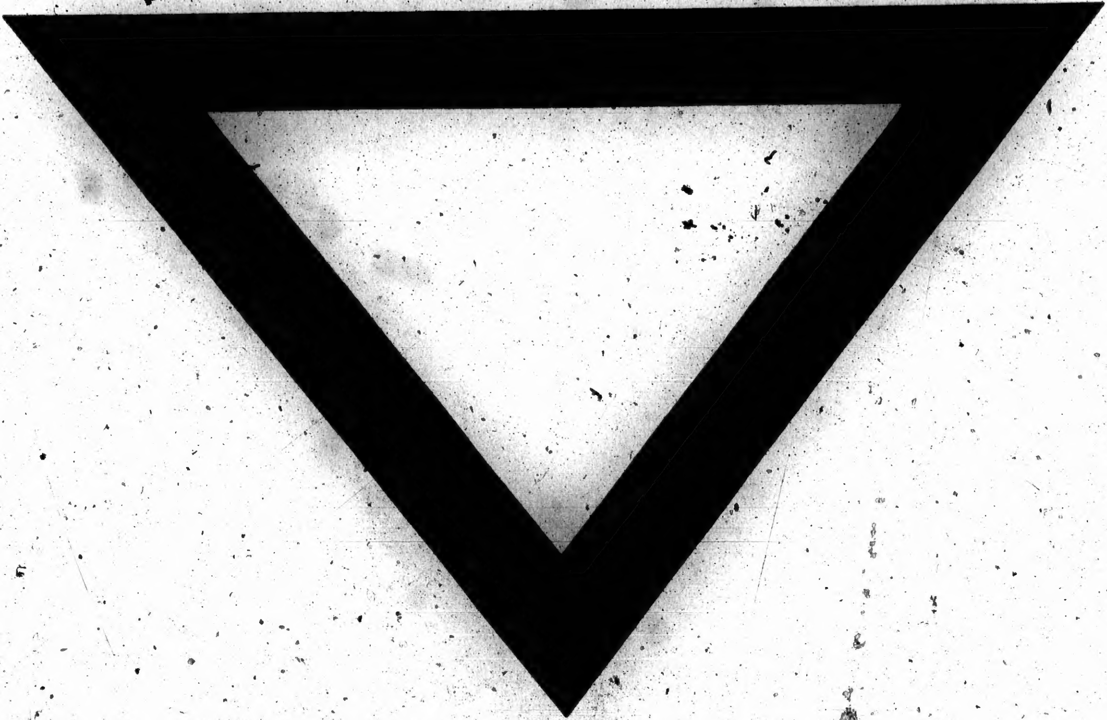S.O.